



Customer: Wendi Shaver
 Customer Sample ID: Franklin
 Laboratory Number: 19K0409-01



Cannabinoid Profile

Extraction Technician: CB
 Analytical Chemist: CB

Extraction Date(s)	Analysis Date(s)
11/25/2019	11/25/2019

Cannabinoids (HPLC)		Results	
	LOD (mg/g)	%	mg/g
Cannabidiol (CBD)	<0.090		
Cannabidiolic Acid (CBD-A)		12.02	120.2
Cannabigerolic Acid (CBG-A)		0.24	2.4
Cannabigerol (CBG)		0.04	0.4
Tetrahydrocannabivarin (THCV)	<0.090		
Cannabinol (CBN)	<0.090		
delta 9-Tetrahydrocannabinol (THC)	<0.090		
delta 8-Tetrahydrocannabinol	<0.090		
Cannabichromene (CBC)	<0.090		
delta-9-Tetrahydrocannabinolic Acid (THC-A)		0.48	4.8
Cannabinoids Total		%	mg/g
Max Active THC		0.42	4.21
Max Active CBD		10.56	105.62
T.Active Cannabinoids		0.10	0.98
Total Cannabinoids		12.80	128.00
Ratios			
25.14:1 CBD to THC		0.04:1 THC to CBD	

Cannabinoid (mg/g)

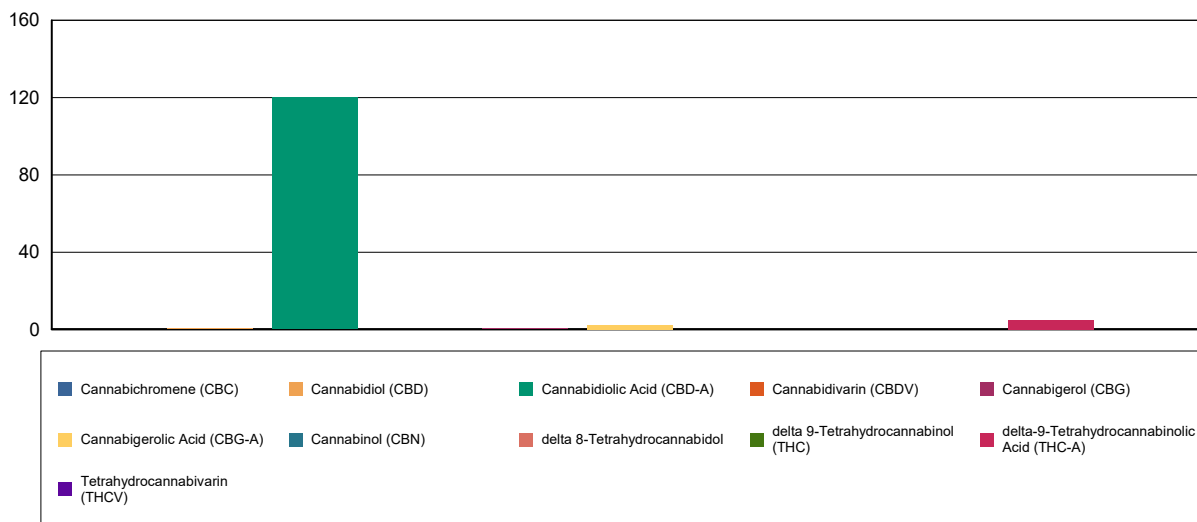

Altitude Consulting, LLC utilizes NIST traceable Reference Standards and Certified Reference Material to calibrate analytical instruments along with proven analytical methods. The methods are applied in the most ethical manner following good laboratory practice guidelines. The results of this report are based solely on the sample submitted and cannot be reproduced.

Customer: Wendi Shaver
 Customer Sample ID: Franklin
 Laboratory Number: 19K0409-01



Terpene Profile

Extraction Technician: DF
 Analytical Chemist: MTO

Extraction Date(s)	Analysis Date(s)
11/25/2019	11/25/2019

Terpene	Results	Terpene	Results
	ug/g		ug/g
alpha-Pinene	973	Isoborneol	
Camphene		Hexahydrothymol	
Sabinene	51.1	(+)-Borneol and (-)-Borneol	
beta-Myrcene	850	alpha-Terpineol	60.9
beta-Pinene	333	gamma-Terpineol	
p-Mentha-1,5-diene		Nerol	
(1S)-(+)-3-Carene		Geraniol	
alpha-Terpinene	41.4	(+)-Pulegone	
Ocimene Peak 1		Geranyl Acetate	
(R) - (+)-Limonene	116	alpha-Cedrene	
Ocimene Peak 2	229	trans-Caryophyllene	2030
Eucalyptol (1,8-Cineole)	126	alpha-Humulene	859
gamma-Terpinene	58.3	Valencene	287
Sabinene Hydrate	49.6	cis-Nerolidol	
Terpinolene	342	trans-Nerolidol	
Linalool		Guaiol	
(+)-Fenchone and L(-)-Fenchone		(-)-Caryophyllene Oxide	134
(1R)-Endo-(+)-Fenchyl		(+)-Cedrol	
(-)-Isopulegol		(-)-alpha-Bisabolol (Levomenol)	119
Camphor and (1S)-(-)-Camphor			

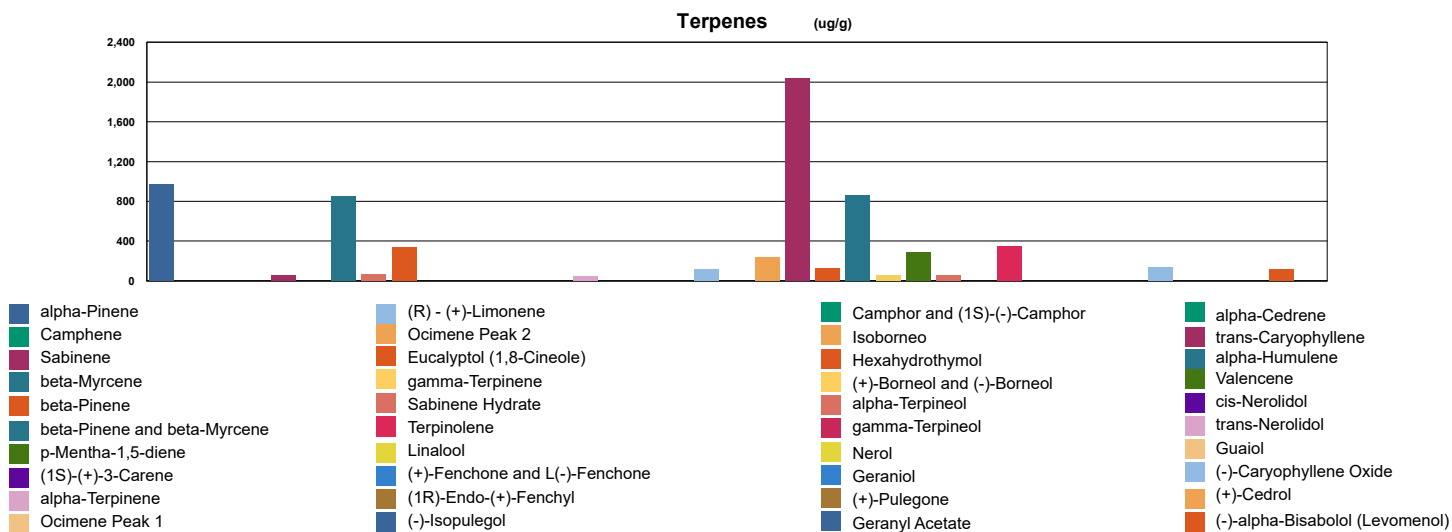

Altitude Consulting, LLC utilizes NIST traceable Reference Standards and Certified Reference Material to calibrate analytical instruments along with proven analytical methods. The methods are applied in the most ethical manner following good laboratory practice guidelines. The results of this report are based solely on the sample submitted and cannot be reproduced.